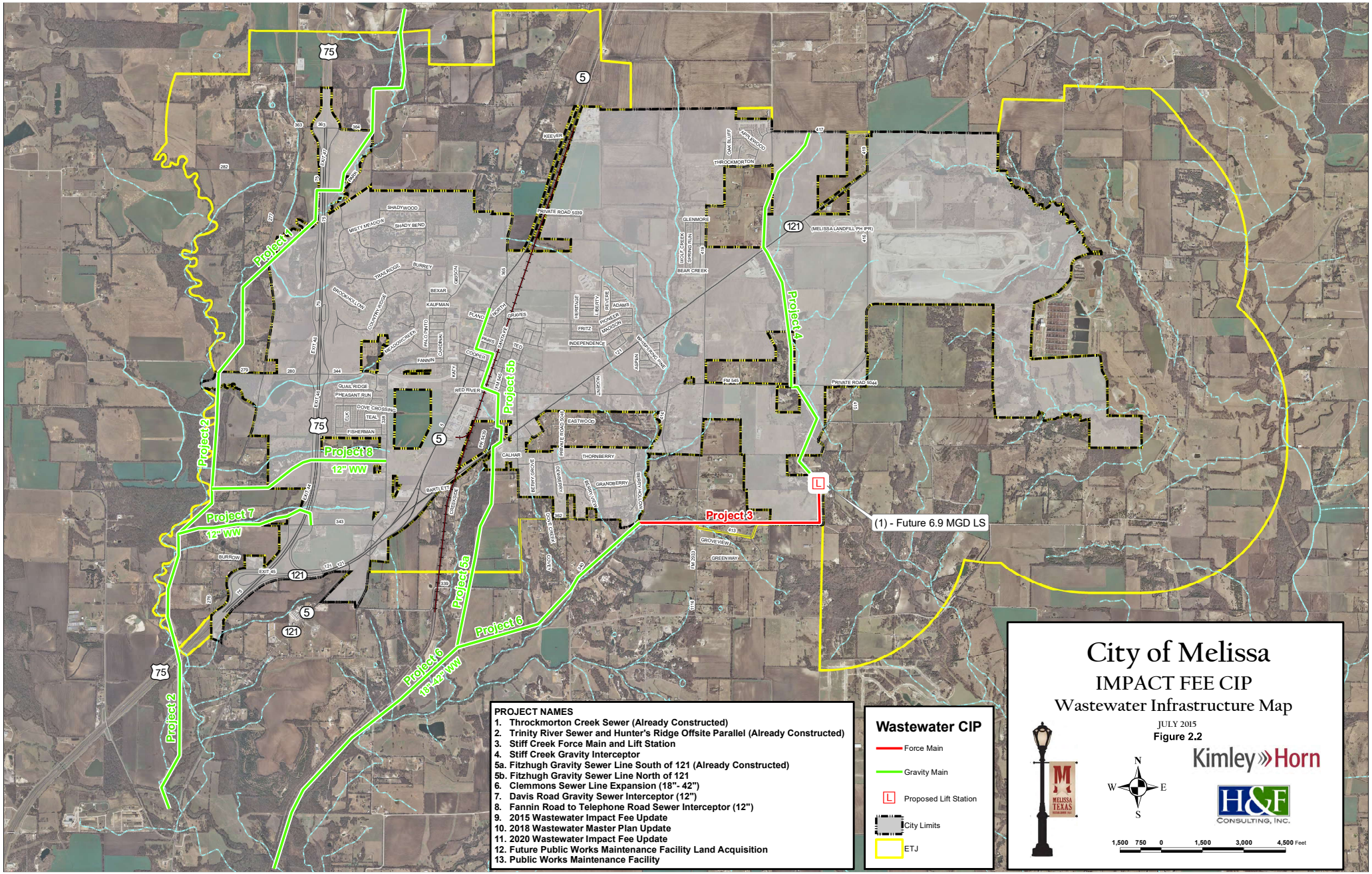
City of Melissa
IMPACT FEE CIP
Wastewater Infrastructure Map
JULY 2015
Figure 2.2
Kimley»Horn
H&F CONSULTING, INC.
N
W
E
S
1,500 750 0 1,500 3,000 4,500 Feet
Wastewater CIP
Force Main
Gravity Main
Proposed Lift Station
City Limits
ETJ
PROJECT NAMES
1. Throckmorton Creek Sewer (Already Constructed)
2. Trinity River Sewer and Hunter's Ridge Offsite Parallel (Already Constructed)
3. Stiff Creek Force Main and Lift Station
4. Stiff Creek Gravity Interceptor
5a. Fitzhugh Gravity Sewer Line South of 121 (Already Constructed)
5b. Fitzhugh Gravity Sewer Line North of 121
6. Clemmons Sewer Line Expansion (18"- 42")
7. Davis Road Gravity Sewer Interceptor (12")
8. Fannin Road to Telephone Road Sewer Interceptor (12")
9. 2015 Wastewater Impact Fee Update
10. 2018 Wastewater Master Plan Update
11. 2020 Wastewater Impact Fee Update
12. Future Public Works Maintenance Facility Land Acquisition
13. Public Works Maintenance Facility
Project 1
Project 2
Project 3
Project 4
Project 5a
Project 5b
Project 6
Project 7
12" WW
Project 8
12" WW
Project 9
18"-42" WW
(1) - Future 6.9 MGD LS
(MELISSA LANDFILL PH IPR)
PRIVATE ROAD 5039
PRIVATE ROAD 5044
PM 549
PM 2553
KEEVER
THROCKMORTON
GLENMORE
BEAR CREEK
SHADYWOOD
MISTY MEADOW
SHADY BEND
TRAILRIDGE
BURREY
BEXAR
KAUFMAN
COUNTRY RIDGE
MEADOWCREEK
PALO PINTO
CARDINAL
FANNIN
COOPER
QUAIL RIDGE
PHEASANT RUN
DOVE CROSSING
TEAL
FISHERMAN
RED RIVER
CALHAR
BARTLETT
CHEROKEE
PLANO
NORTH
GRAVES
PARIS
SANTA FE
TED
MATY
HERITAGE
LIBERTY
FRITZ
INDEPENDENCE
PIONEER
ADAMS
MADISON
ASPEN
WINDERMERE PARK
EASTWOOD
PRAIRIE ROAD
THORNBERRY
GRANDBERRY
BERRY HOLLOW
BERRY GROVE
DAVIDSON
BEAVER CREEK
DOVE CREEK
COCKE
GROVE VIEW
GREEN WAY
OAK BLUFF
WOODWOOD
WOLF CREEK
SPRING RUN
BURROW
EXIT 45
EXIT 46
EXIT 47
EXIT 48
EXIT 49
EXIT 44
EXIT 42
EXIT 43
EXIT 41
EXIT 40
EXIT 39
EXIT 38
EXIT 37
EXIT 36
EXIT 35
EXIT 34
EXIT 33
EXIT 32
EXIT 31
EXIT 30
EXIT 29
EXIT 28
EXIT 27
EXIT 26
EXIT 25
EXIT 24
EXIT 23
EXIT 22
EXIT 21
EXIT 20
EXIT 19
EXIT 18
EXIT 17
EXIT 16
EXIT 15
EXIT 14
EXIT 13
EXIT 12
EXIT 11
EXIT 10
EXIT 9
EXIT 8
EXIT 7
EXIT 6
EXIT 5
EXIT 4
EXIT 3
EXIT 2
EXIT 1
75
5
121
363
364
282
279
280
344
343
339
362
413
417
419
415
437
549
2553
1193
MELISSA TEXAS