

FANNIN WATER LINE & ROAD REHAB

VEHICLE CIRCULATION PLAN



The City of Melissa would like to thank you for your patience for the work along Fannin Road (from Fisherman Trail to SH-121). This project is scheduled to be constructed from February 2012 through August 2012. During construction, vehicle access to Fannin Road will be limited, so please be on the look out for changes in traffic patterns.

Please refer to the map below for an overview of vehicle access through the project during the initial construction phase.

LEGEND

- Construction Area (paving rehab)
- Traffic Sign

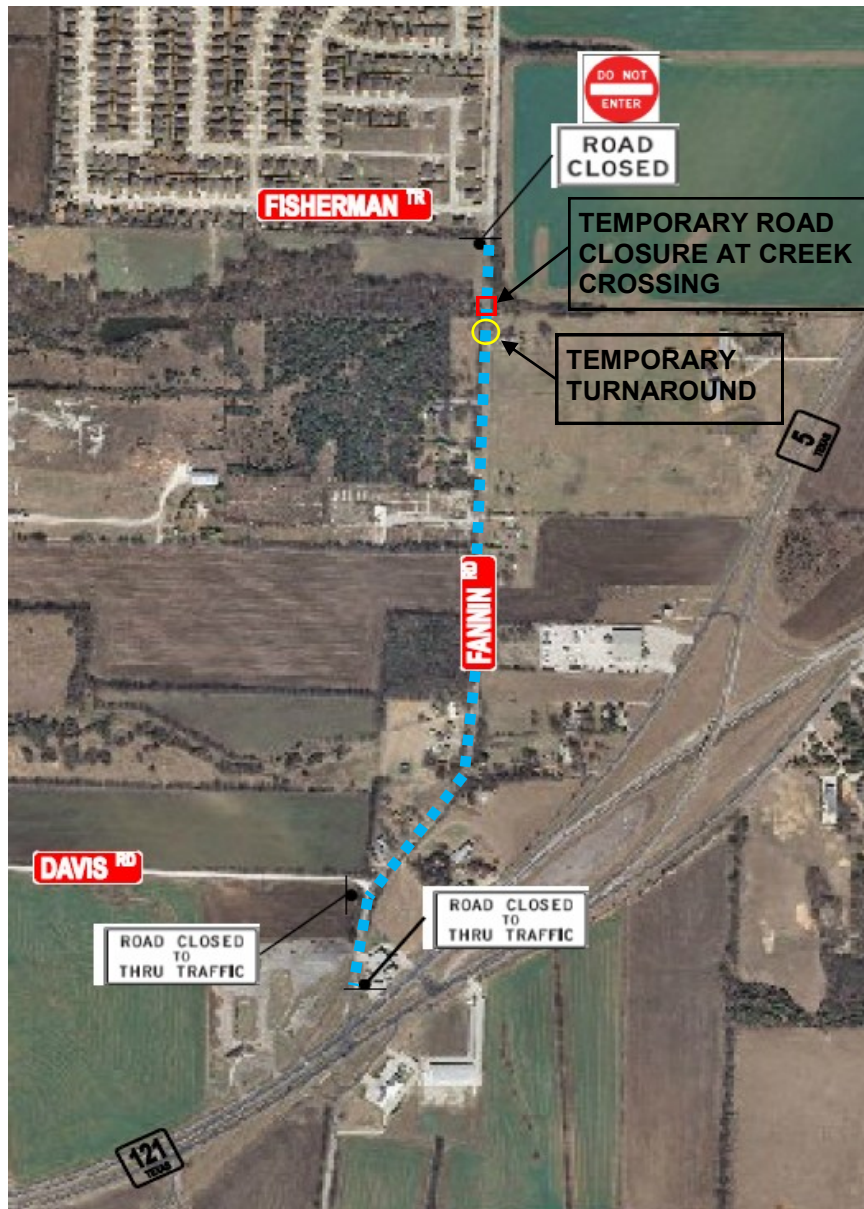

Any questions or comments regarding this information may be directed to Bob Helmberger or Hamilton Dallagasperina at Lochner or to Pittard Construction Company.

Bob Helmberger, PE (Ph.) 214.373.7873 (Email) bhelmberger@hwlochner.com
Hamilton Dallagasperina, PE (Ph.) 214.373.7873 (Email) hdallagasperina@hwlochner.com
Jack Treadwell, Contractor (Ph.) 678.283.7355 (Email) Jack@pittardcc.com

LOCHNER